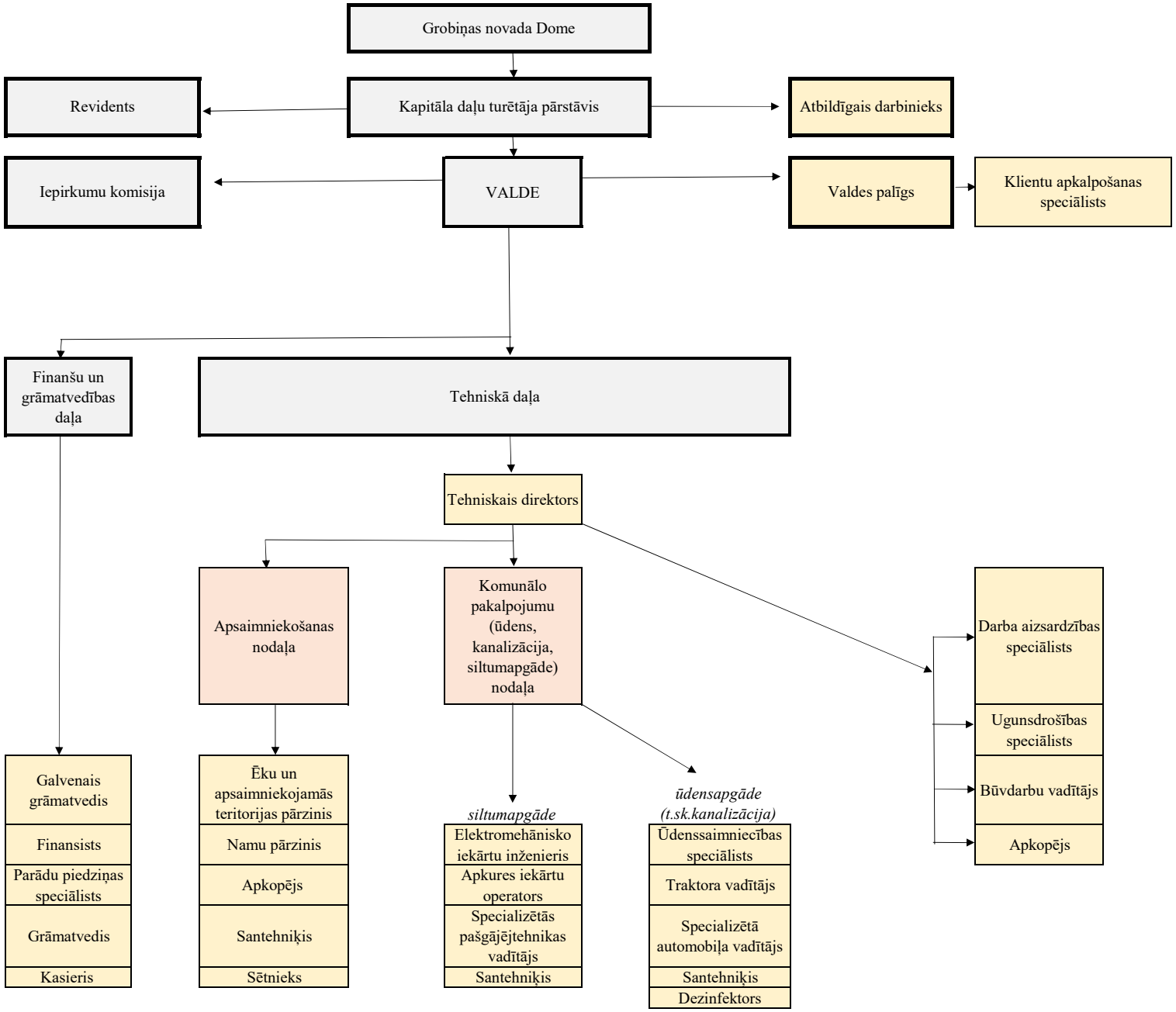SIA "GROBIŅAS NAMSERVISS" Organizatoriskā shēma Darbinieku skaits 01.08.2018. - 41